

# 39th Annual Cherry Picker's Trot & Pit Spit

SPONSORED BY

## 7:00 P.M. - Cherry Picker's Trot

A 4-mile run through Green Bluff's orchard country on paved roads. Walkers/strollers welcome and **MUST** stay to the RIGHT.

**Hamburgers from the Firefighters.**

**Harvest House and other vendors too!!**

**On-site registration start @ 5:00 P.M.**

Proceeds support our community. Thank you!

[www.greenbluffgrowers.com](http://www.greenbluffgrowers.com) – [gbdma2010@gmail.com](mailto:gbdma2010@gmail.com)

509-570-8748 for Trot info.



## THURSDAY, JULY 20, 2017

MAIL-IN DEADLINE JULY 7th - ONLINE REGISTRATION DEADLINE JULY 18th

● Fresh Cherries ● Live Music ● Prizes ● Food

## 5:30 P.M. - FREE Pit Spit

See who can spit a cherry pit the farthest -

Records: Women - Leslie Strake @ 32'9"

Men - Mike Stephens @ 49'4"

## 6:00 P.M. - FREE Tot Trot

A short trot for kids 5 and under. Age groups compete among themselves and all finishers receive a ribbon.

**REGISTRATION FORM ON BACK**

The Spokane County Sheriff's Department has requested **NO PARKING along Green Bluff Road or on race course.** Please park in the designated parking lots at the start of the race where attendants will assist you.

**NO DOGS ALLOWED** (liability risks.)

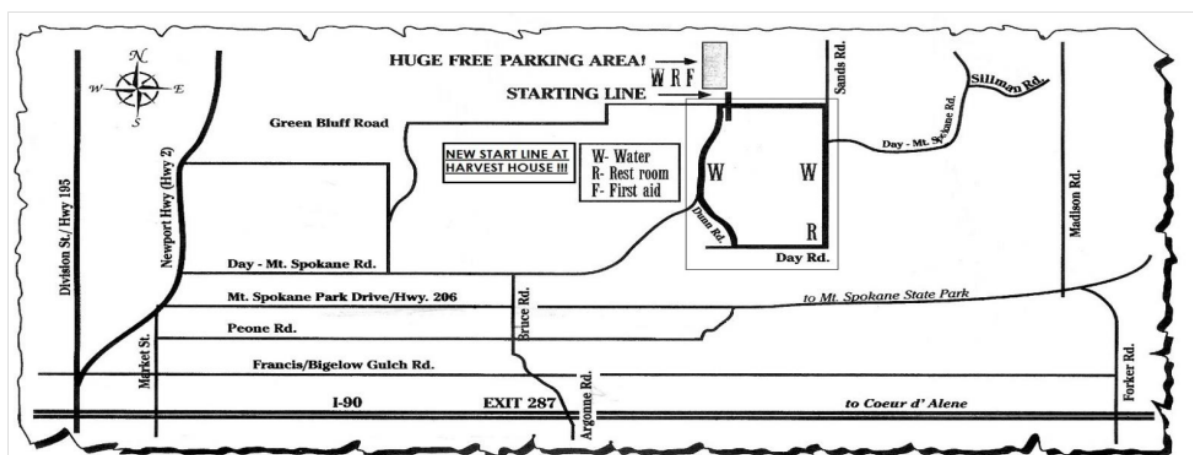

MAIL-IN Deadline is JULY 7th - ONLINE Deadline is JULY 18th

**S  
P  
O  
N  
S  
O  
R  
S**



**39th Annual Cherry Picker's Trot 2017 Registration Form**

Last Name \_\_\_\_\_ First Name(s) \_\_\_\_\_ Phone \_\_\_\_\_  
 Address \_\_\_\_\_ City \_\_\_\_\_ State \_\_\_\_\_ Zip \_\_\_\_\_

**Registration- REQUIRED TO PARTICPATE (May purchase T-shirts below) Late Registration is \$10.00**

Individual Registration: \$7.00 per person # of people \_\_\_\_\_

Family Registration: \$20.00 per family (limit 4 per family)

X \_\_\_\_\_ X \_\_\_\_\_

X \_\_\_\_\_ X \_\_\_\_\_

Team Registration \$50 per Team (10 max) **Team Name** \_\_\_\_\_

**Purchase T-shirts separately: Please note quantity of each size desired.**

Youth: \$8 per shirt Quantity ea. S \_\_\_\_\_ M \_\_\_\_\_ L \_\_\_\_\_ x \$8.00 = \$ \_\_\_\_\_

Adult: \$15 per shirt Quantity ea S \_\_\_\_\_ M \_\_\_\_\_ L \_\_\_\_\_ XL \_\_\_\_\_ x \$15.00 = \$ \_\_\_\_\_

Adult XXL Quantity (one option) XXL \_\_\_\_\_ x \$15.00 = \$ \_\_\_\_\_

**Register online at [www.RunSignUp.com](http://www.RunSignUp.com) - Online Deadline July 18th**

Please make your check payable to GBDMA and send it along with your name, address, phone # and *SIGNED* disclaimer to:  
 GBDMA PO Box 1117 Mead, WA 99021

**Disclaimer:** *I hereby, for myself and my heirs, do not hold responsible the Green Bluff Direct Marketing Association and/or any other sponsors of this event for any accident or injury that I may suffer while participating in this event. I also take complete responsibility for my physical condition and feel that I am fit to participate in this event.*

**DATE** \_\_\_/\_\_\_/2017 **Signed** \_\_\_\_\_ **Signed** \_\_\_\_\_  
 (entrant) (parent/guardian if entrants are under 18)

**Registrations MUST be postmarked by July 7, 2017 - NO EXCEPTIONS.**

**For additional Trot Information call 509-570-8748 or go to [www.greenbluffgrowers.com](http://www.greenbluffgrowers.com) – or email [gbdma2010@gmail.com](mailto:gbdma2010@gmail.com)**